

**APPENDIX D:
RESOURCE DOCUMENTATION**



United States Department of the Interior



FISH AND WILDLIFE SERVICE
New Mexico Ecological Services Field Office
2105 Osuna Road Ne
Albuquerque, NM 87113-1001
Phone: (505) 346-2525 Fax: (505) 346-2542

In Reply Refer To:
Project Code: 2025-0019294
Project Name: Kit Carson EA

11/13/2024 22:40:53 UTC

Subject: List of threatened and endangered species that may occur in your proposed project location or may be affected by your proposed project

To Whom It May Concern:

Thank you for your recent request for information on federally listed species and important wildlife habitats that may occur in your project area. The U.S. Fish and Wildlife Service (Service) has responsibility for certain species of New Mexico wildlife under the Endangered Species Act (ESA) of 1973 as amended (16 USC 1531 *et seq.*), the Migratory Bird Treaty Act as amended (16 USC 701-715), and the Bald and Golden Eagle Protection Act as amended (16 USC 668-668(c)). We are providing the following guidance to assist you in determining which federally imperiled species may or may not occur within your project area, and to recommend some conservation measures that can be included in your project design.

The enclosed species list identifies threatened, endangered, proposed and candidate species, as well as proposed and final designated critical habitat, that may occur within the boundary of your proposed project and/or may be affected by your proposed project. The species list fulfills the requirements of the U.S. Fish and Wildlife Service (Service) under section 7(c) of the ESA of 1973, as amended (16 U.S.C. 1531 *et seq.*).

New information based on updated surveys, changes in the abundance and distribution of species, changed habitat conditions, or other factors could change this list. Please feel free to contact us if you need more current information or assistance regarding the potential impacts to federally proposed, listed, and candidate species and federally designated and proposed critical habitat. Please note that under 50 CFR 402.12(e) of the regulations implementing section 7 of the ESA, the accuracy of this species list should be verified after 90 days. The Service recommends that verification be completed by visiting the IPaC website at regular intervals during project planning and implementation for updates to species lists and information. An updated list may be requested through the IPaC system by completing the same process used to receive the enclosed list.

The purpose of the ESA is to provide a means whereby threatened and endangered species and

the ecosystems upon which they depend may be conserved. Under sections 7(a)(1) and 7(a)(2) of the ESA and its implementing regulations (50 CFR 402 *et seq.*), Federal agencies are required to utilize their authorities to carry out programs for the conservation of threatened and endangered species and to determine whether projects may affect threatened and endangered species and/or designated critical habitat.

A Biological Assessment is required for construction projects (or other undertakings having similar physical impacts) that are major Federal actions significantly affecting the quality of the human environment as defined in the National Environmental Policy Act (NEPA; 42 USC 4332(2) (c)). For projects other than major construction activities, the Service suggests that a biological evaluation similar to a Biological Assessment be prepared to determine whether the project may affect listed or proposed species and/or designated or proposed critical habitat. Recommended contents of a Biological Assessment are described at 50 CFR 402.12.

If a Federal agency determines, based on the Biological Assessment or biological evaluation, that listed species and/or designated critical habitat may be affected by the proposed project, the agency is required to consult with the Service pursuant to 50 CFR 402. In addition, the Service recommends that candidate species, proposed species and proposed critical habitat be addressed within the consultation. More information on the regulations and procedures for section 7 consultation, including the role of permit or license applicants, can be found in the "Endangered Species Consultation Handbook" at <https://www.fws.gov/sites/default/files/documents/endangered-species-consultation-handbook.pdf>.

Candidate Species and Other Sensitive Species

A list of candidate and other sensitive species in your area is also attached. Candidate species and other sensitive species are species that have no legal protection under the ESA, although we recommend that candidate and other sensitive species be included in your surveys and considered for planning purposes. The Service monitors the status of these species. If significant declines occur, these species could potentially be listed. Therefore, actions that may contribute to their decline should be avoided.

Lists of sensitive species including State-listed endangered and threatened species are compiled by New Mexico State agencies. These lists, along with species information, can be found at the following websites.

Biota Information System of New Mexico (BISON-M): www.bison-m.org

New Mexico State Forestry. The New Mexico Endangered Plant Program:
<https://www.emnrd.nm.gov/sfd/rare-plants/>

New Mexico Rare Plant Technical Council, New Mexico Rare Plants: nmrareplants.unm.edu

Natural Heritage New Mexico, online species database: nhnm.unm.edu

WETLANDS AND FLOODPLAINS

Under Executive Orders 11988 and 11990, Federal agencies are required to minimize the destruction, loss, or degradation of wetlands and floodplains, and preserve and enhance their natural and beneficial values. These habitats should be conserved through avoidance, or mitigated to ensure that there would be no net loss of wetlands function and value.

We encourage you to use the National Wetland Inventory (NWI) maps in conjunction with ground-truthing to identify wetlands occurring in your project area. The Service's NWI program website, www.fws.gov/wetlands/Data/Mapper.html, integrates digital map data with other resource information. We also recommend you contact the U.S. Army Corps of Engineers for permitting requirements under section 404 of the Clean Water Act if your proposed action could impact floodplains or wetlands.

MIGRATORY BIRDS

In addition to responsibilities to protect threatened and endangered species under the ESA, there are additional responsibilities under the Migratory Bird Treaty Act (MBTA) and the Bald and Golden Eagle Protection Act (BGEPA) to protect native birds from project-related impacts. Any activity, intentional or unintentional, resulting in take of migratory birds, including eagles, is prohibited unless otherwise permitted by the Service (50 CFR 10.12 and 16 USC 668(a)). For more information regarding these Acts, see <https://www.fws.gov/program/migratory-bird-permit/what-we-do>.

The MBTA has no provision for allowing take of migratory birds that may be unintentionally killed or injured by otherwise lawful activities. It is the responsibility of the project proponent to comply with these Acts by identifying potential impacts to migratory birds and eagles within applicable NEPA documents (when there is a Federal nexus) or a Bird/Eagle Conservation Plan (when there is no Federal nexus). Proponents should implement conservation measures to avoid or minimize the production of project-related stressors or minimize the exposure of birds and their resources to the project-related stressors. For more information on avian stressors and recommended conservation measures, see <https://www.fws.gov/library/collections/threats-birds>. We also recommend review of the Birds of Conservation Concern list (<https://www.fws.gov/media/birds-conservation-concern-2021>) to fully evaluate the effects to the birds at your site. This list identifies migratory and non-migratory bird species (beyond those already designated as federally threatened or endangered) that represent top conservation priorities for the Service, and are potentially threatened by disturbance, habitat impacts, or other project development activities.

In addition to MBTA and BGEPA, Executive Order 13186: *Responsibilities of Federal Agencies to Protect Migratory Birds*, obligates all Federal agencies that engage in or authorize activities that might affect migratory birds, to minimize those effects and encourage conservation measures that will improve bird populations. Executive Order 13186 thereby provides additional protection for both migratory birds and migratory bird habitat. Please visit <https://www.fws.gov/partner/council-conservation-migratory-birds> for information regarding the implementation of Executive Order 13186.

We suggest you contact the New Mexico Department of Game and Fish, and the New Mexico Energy, Minerals, and Natural Resources Department, Forestry Division for information regarding State protected and at-risk species fish, wildlife, and plants.

For further consultation with the Service we recommend submitting inquiries or assessments electronically to our incoming email box at nmesfo@fws.gov, where it will be more promptly routed to the appropriate biologist for review.

We appreciate your concern for threatened and endangered species. The Service encourages Federal agencies to include conservation of threatened and endangered species into their project planning to further the purposes of the Act. Please include the Consultation Code in the header of this letter with any request for consultation or correspondence about your project that you submit to our office.

Attachment(s):

- Official Species List

OFFICIAL SPECIES LIST

This list is provided pursuant to Section 7 of the Endangered Species Act, and fulfills the requirement for Federal agencies to "request of the Secretary of the Interior information whether any species which is listed or proposed to be listed may be present in the area of a proposed action".

This species list is provided by:

New Mexico Ecological Services Field Office

2105 Osuna Road Ne

Albuquerque, NM 87113-1001

(505) 346-2525

PROJECT SUMMARY

Project Code: 2025-0019294

Project Name: Kit Carson EA

Project Type: New Constr - Above Ground

Project Description: Proposed Action: Remove, Repair, or Relocate Kit Carson monument.

Project Location:

The approximate location of the project can be viewed in Google Maps: <https://www.google.com/maps/@35.691197450000004,-105.93813073867625,14z>



Counties: Santa Fe County, New Mexico

ENDANGERED SPECIES ACT SPECIES

There is a total of 4 threatened, endangered, or candidate species on this species list.

Species on this list should be considered in an effects analysis for your project and could include species that exist in another geographic area. For example, certain fish may appear on the species list because a project could affect downstream species.

IPaC does not display listed species or critical habitats under the sole jurisdiction of NOAA Fisheries¹, as USFWS does not have the authority to speak on behalf of NOAA and the Department of Commerce.

See the "Critical habitats" section below for those critical habitats that lie wholly or partially within your project area under this office's jurisdiction. Please contact the designated FWS office if you have questions.

-
1. [NOAA Fisheries](#), also known as the National Marine Fisheries Service (NMFS), is an office of the National Oceanic and Atmospheric Administration within the Department of Commerce.

BIRDS

NAME	STATUS
Mexican Spotted Owl <i>Strix occidentalis lucida</i> There is final critical habitat for this species. Your location does not overlap the critical habitat. Species profile: https://ecos.fws.gov/ecp/species/8196	Threatened
Yellow-billed Cuckoo <i>Coccyzus americanus</i> Population: Western U.S. DPS There is final critical habitat for this species. Your location does not overlap the critical habitat. Species profile: https://ecos.fws.gov/ecp/species/3911	Threatened

FISHES

NAME	STATUS
Rio Grande Cutthroat Trout <i>Oncorhynchus clarkii virginalis</i> No critical habitat has been designated for this species. Species profile: https://ecos.fws.gov/ecp/species/920	Candidate

INSECTS

NAME	STATUS
Monarch Butterfly <i>Danaus plexippus</i> No critical habitat has been designated for this species. Species profile: https://ecos.fws.gov/ecp/species/9743	Candidate

CRITICAL HABITATS

THERE ARE NO CRITICAL HABITATS WITHIN YOUR PROJECT AREA UNDER THIS OFFICE'S JURISDICTION.

YOU ARE STILL REQUIRED TO DETERMINE IF YOUR PROJECT(S) MAY HAVE EFFECTS ON ALL ABOVE LISTED SPECIES.

NEP Assist Report

Federal Oval

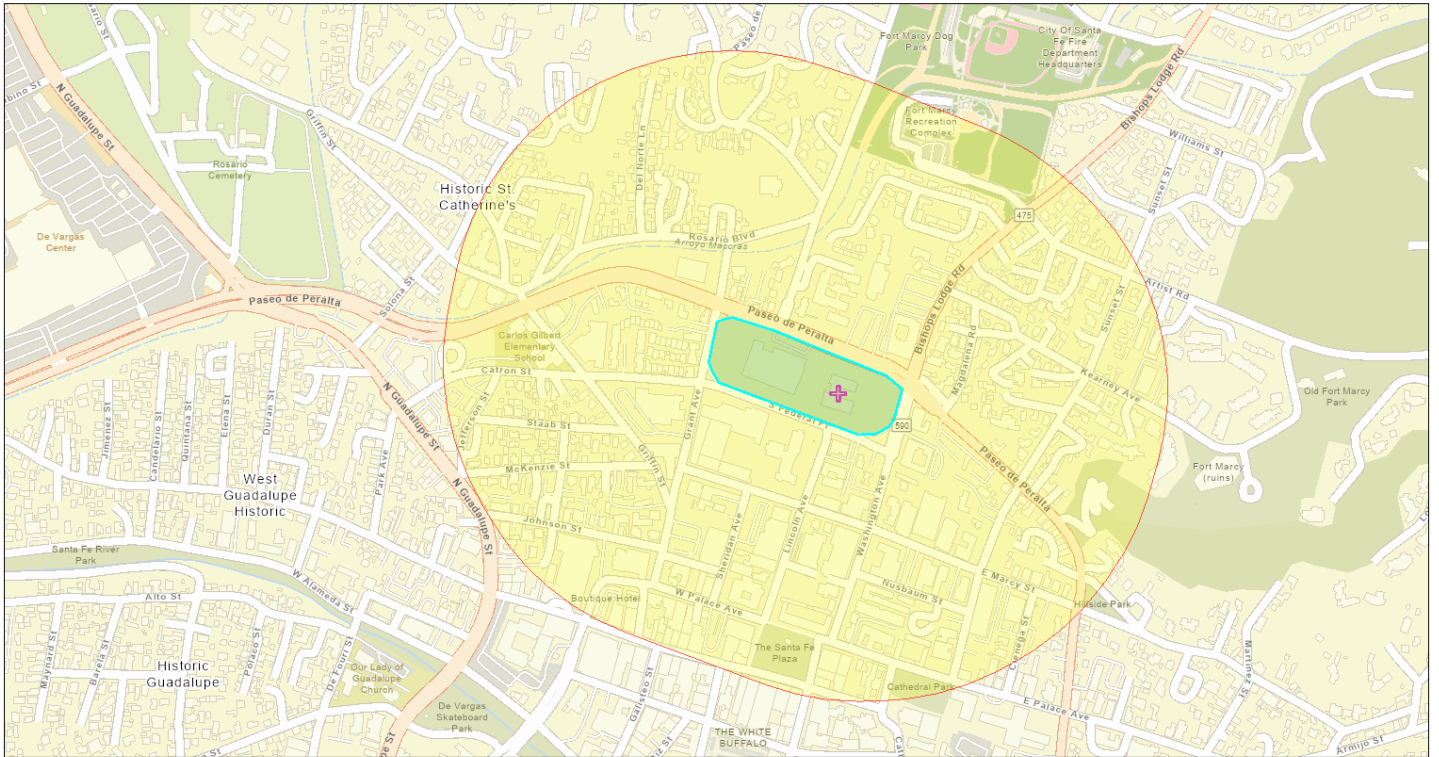

November 13, 2024

- Project Buffer
- Federal Oval
- + Search Result (point)

1:6,635

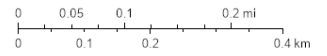

Esi Community Maps Contributors, New Mexico State University, City of Santa Fe, Texas Parks & Wildlife, © OpenStreetMap, Microsoft, Esri, TomTom, Garmin, SafeGraph, GeoTechnologies, Inc, METI/NASA, USGS, Bureau of Land Management, EPA, NPS, US Census

Input Coordinates: 35.691929,-105.939604,35.691964,-105.939486,35.691990,-105.939346,35.691807,-105.938638,35.691197,-105.936771,35.691066,-105.936578,35.691005,-105.936503,35.690596,-105.936643,35.690500,-105.936728,35.690404,-105.936943,35.690395,-105.937243,35.691101,-105.939572,35.691267,-105.939690,35.691380,-105.939743,35.691929,-105.939604

Project Area	0.01 sq mi
Within 0.25 miles of an Ozone 1-hr (1979 standard) Non-Attainment/Maintenance Area?	no
Within 0.25 miles of an Ozone 8-hr (1997 standard) Non-Attainment/Maintenance Area?	no
Within 0.25 miles of an Ozone 8-hr (2008 standard) Non-Attainment/Maintenance Area?	no
Within 0.25 miles of an Ozone 8-hr (2015 standard) Non-Attainment/Maintenance Area?	no
Within 0.25 miles of a Lead (2008 standard) Non-Attainment/Maintenance Area?	no
Within 0.25 miles of a SO2 1-hr (2010 standard) Non-Attainment/Maintenance Area?	no
Within 0.25 miles of a PM2.5 24hr (2006 standard) Non-Attainment/Maintenance Area?	no
Within 0.25 miles of a PM2.5 Annual (1997 standard) Non-Attainment/Maintenance Area?	no
Within 0.25 miles of a PM2.5 Annual (2012 standard) Non-Attainment/Maintenance Area?	no
Within 0.25 miles of a PM10 (1987 standard) Non-Attainment/Maintenance Area?	no
Within 0.25 miles of a CO Annual (1971 standard) Non-Attainment/Maintenance Area?	no
Within 0.25 miles of a NO2 Annual (1971 standard) Non-Attainment/Maintenance Area?	no
Within 0.25 miles of a Federal Land?	no
Within 0.25 miles of an impaired stream?	no
Within 0.25 miles of an impaired waterbody?	no
Within 0.25 miles of a waterbody?	no
Within 0.25 miles of a stream?	yes

Within 0.25 miles of an NWI wetland?	Available Online
Within 0.25 miles of a Brownfields site?	yes
Within 0.25 miles of a Superfund site?	no
Within 0.25 miles of a Toxic Release Inventory (TRI) site?	no
Within 0.25 miles of a water discharger (NPDES)?	yes
Within 0.25 miles of a hazardous waste (RCRA) facility?	yes
Within 0.25 miles of an air emission facility?	yes
Within 0.25 miles of a school?	yes
Within 0.25 miles of an airport?	no
Within 0.25 miles of a hospital?	yes
Within 0.25 miles of a designated sole source aquifer?	yes
Within 0.25 miles of a historic property on the National Register of Historic Places?	yes
Within 0.25 miles of a Chemical Data Reporting (CDR) site?	no
Within 0.25 miles of a Land Cession Boundary?	yes
Within 0.25 miles of a tribal area (lower 48 states)?	no
Within 0.25 miles of the service area of a mitigation or conservation bank?	no
Within 0.25 miles of the service area of an In-Lieu-Fee Program?	no
Within 0.25 miles of a Public Property Boundary of the Formerly Used Defense Sites?	no
Within 0.25 miles of a Munitions Response Site?	no
Within 0.25 miles of an Essential Fish Habitat (EFH)?	no
Within 0.25 miles of a Habitat Area of Particular Concern (HAPC)?	no
Within 0.25 miles of an EFH Area Protected from Fishing (EFHA)?	no
Within 0.25 miles of a Bureau of Land Management Area of Critical Environmental Concern?	no
Within 0.25 miles of an ESA-designated Critical Habitat Area per U.S. Fish & Wildlife Service?	no
Within 0.25 miles of an ESA-designated Critical Habitat river, stream or water feature per U.S. Fish & Wildlife Service?	no

Created on: 11/13/2024 10:46:53 PM



EJScreen Community Report

This report provides environmental and socioeconomic information for user-defined areas, and combines that data into environmental justice and supplemental indexes.

Santa Fe, NM

.25 miles Ring around the Area
 Population: 635
 Area in square miles: 0.32



November 16, 2024
 Project 1
 Search Result (point)
 1:9,028
 0 0.07 0.15 0.3 mi
 0 0.13 0.25 0.5 km
 Esri, HERE, Garmin, IGC, Mapbox

COMMUNITY INFORMATION

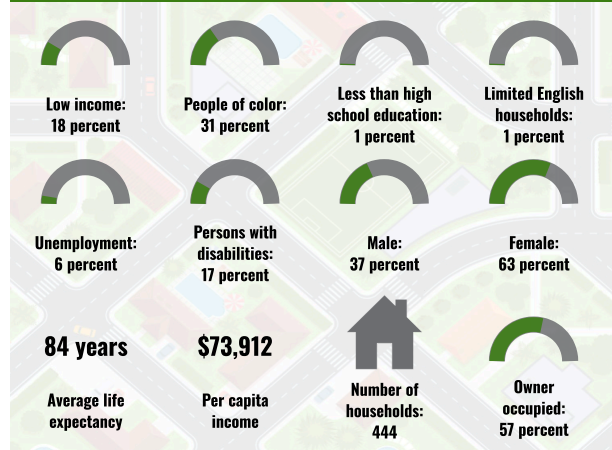

BREAKDOWN BY RACE

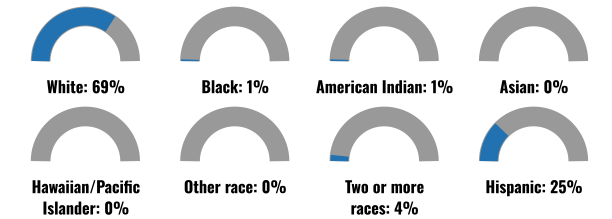

BREAKDOWN BY AGE



LIMITED ENGLISH SPEAKING BREAKDOWN



Notes: Numbers may not sum to totals due to rounding. Hispanic population can be of any race. Source: U.S. Census Bureau, American Community Survey (ACS) 2018-2022. Life expectancy data comes from the Centers for Disease Control.

LANGUAGES SPOKEN AT HOME

LANGUAGE	PERCENT
No language data available.	

Report for .25 miles Ring around the Area
 Report produced November 16, 2024 using EJScreen Version 2.3

Environmental Justice & Supplemental Indexes

The environmental justice and supplemental indexes are a combination of environmental and socioeconomic information. There are thirteen EJ indexes and supplemental indexes in EJScreen reflecting the 13 environmental indicators. The indexes for a selected area are compared to those for all other locations in the state or nation. For more information and calculation details on the EJ and supplemental indexes, please visit the [EJScreen website](#).

EJ INDEXES

The EJ indexes help users screen for potential EJ concerns. To do this, the EJ index combines data on low income and people of color populations with a single environmental indicator.

EJ INDEXES FOR THE SELECTED LOCATION

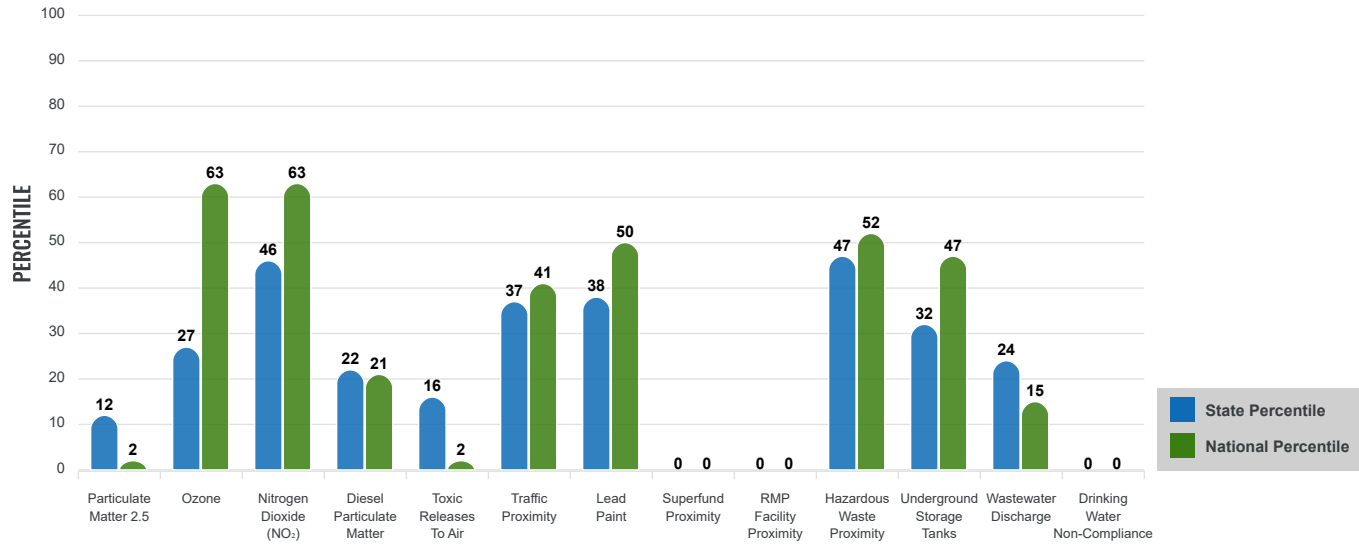

SUPPLEMENTAL INDEXES

The supplemental indexes offer a different perspective on community-level vulnerability. They combine data on percent low income, percent persons with disabilities, percent less than high school education, percent limited English speaking, and percent low life expectancy with a single environmental indicator.

SUPPLEMENTAL INDEXES FOR THE SELECTED LOCATION

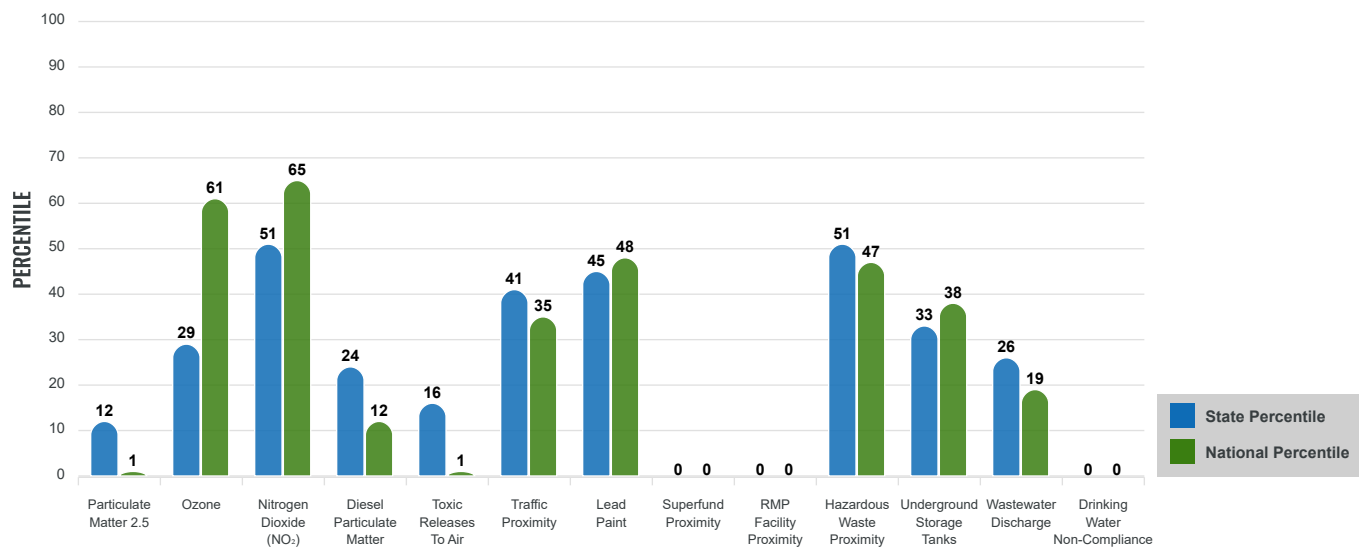

Report for .25 miles Ring around the Area

Report produced November 16, 2024 using EJScreen Version 2.3

EJScreen Environmental and Socioeconomic Indicators Data

SELECTED VARIABLES	VALUE	STATE AVERAGE	PERCENTILE IN STATE	USA AVERAGE	PERCENTILE IN USA
ENVIRONMENTAL BURDEN INDICATORS					
Particulate Matter 2.5 (µg/m ³)	5.05	6.11	18	8.45	1
Ozone (ppb)	65.7	65.3	47	61.8	73
Nitrogen Dioxide (NO ₂) (ppbv)	11	8.1	81	7.8	82
Diesel Particulate Matter (µg/m ³)	0.0699	0.187	35	0.191	16
Toxic Releases to Air (toxicity-weighted concentration)	0.005	29	19	4,600	1
Traffic Proximity (daily traffic count/distance to road)	500,000	730,000	65	1,700,000	39
Lead Paint (% Pre-1960 Housing)	0.29	0.19	73	0.3	57
Superfund Proximity (site count/km distance)	0	0.34	0	0.39	0
RMP Facility Proximity (facility count/km distance)	0	0.2	0	0.57	0
Hazardous Waste Proximity (facility count/km distance)	1.7	1.2	72	3.5	55
Underground Storage Tanks (count/km ²)	1.9	2.8	65	3.6	62
Wastewater Discharge (toxicity-weighted concentration/m distance)	900	990000	75	700000	73
Drinking Water Non-Compliance (points)	0	5.6	0	2.2	0
SOCIOECONOMIC INDICATORS					
Demographic Index USA	0.92	N/A	N/A	1.34	38
Supplemental Demographic Index USA	1.15	N/A	N/A	1.64	25
Demographic Index State	1.05	2.16	10	N/A	N/A
Supplemental Demographic Index State	0.87	1.62	12	N/A	N/A
People of Color	31%	62%	11	40%	49
Low Income	18%	39%	21	30%	35
Unemployment Rate	5%	6%	51	6%	56
Limited English Speaking Households	1%	6%	44	5%	58
Less Than High School Education	1%	14%	13	11%	14
Under Age 5	1%	5%	19	5%	13
Over Age 64	55%	20%	98	18%	98

*Diesel particulate matter index is from the EPA's Air Toxics Data Update, which is the Agency's ongoing, comprehensive evaluation of air toxics in the United States. This effort aims to prioritize air toxics, emission sources, and locations of interest for further study. It is important to remember that the air toxics data presented here provide broad estimates of health risks over geographic areas of the country, not definitive risks to specific individuals or locations. More information on the Air Toxics Data Update can be found at: <https://www.epa.gov/haps/air-toxics-data-update>.

Sites reporting to EPA within defined area:

Superfund	0
Hazardous Waste, Treatment, Storage, and Disposal Facilities	0
Water Dischargers	19
Air Pollution	31
Brownfields	2
Toxic Release Inventory	0

Other community features within defined area:

Schools	1
Hospitals	1
Places of Worship	54

Other environmental data:

Air Non-attainment	No
Impaired Waters	No

Selected location contains American Indian Reservation Lands*	No
Selected location contains a "Justice40 (CEJST)" disadvantaged community	No
Selected location contains an EPA IRA disadvantaged community	Yes

Report for .25 miles Ring around the Area
 Report produced November 16, 2024 using EJScreen Version 2.3

EJScreen Environmental and Socioeconomic Indicators Data

HEALTH INDICATORS

INDICATOR	VALUE	STATE AVERAGE	STATE PERCENTILE	US AVERAGE	US PERCENTILE
Low Life Expectancy	12%	19%	3	20%	3
Heart Disease	7	5.9	76	5.8	75
Asthma	9.4	11.2	1	10.3	24
Cancer	11	6.1	99	6.4	98
Persons with Disabilities	16.8%	17.1%	54	13.7%	73

CLIMATE INDICATORS

INDICATOR	VALUE	STATE AVERAGE	STATE PERCENTILE	US AVERAGE	US PERCENTILE
Flood Risk	5%	9%	46	12%	40
Wildfire Risk	100%	58%	87	14%	96

CRITICAL SERVICE GAPS

INDICATOR	VALUE	STATE AVERAGE	STATE PERCENTILE	US AVERAGE	US PERCENTILE
Broadband Internet	6%	20%	21	13%	36
Lack of Health Insurance	5%	10%	26	9%	37
Housing Burden	No	N/A	N/A	N/A	N/A
Transportation Access Burden	No	N/A	N/A	N/A	N/A
Food Desert	No	N/A	N/A	N/A	N/A

Report for .25 miles Ring around the Area

Report produced November 16, 2024 using EJScreen Version 2.3

Location: User-specified polygonal location
 Ring (buffer): .25-miles radius
 Description:

Summary of ACS Estimates		2018 - 2022
Population		635
Population Density (per sq. mile)		1,743
People of Color Population		197
% People of Color Population		31%
Households		444
Housing Units		585
Housing Units Built Before 1950		97
Per Capita Income		73,912
Land Area (sq. miles) (Source: SF1)		0.36
% Land Area		100%
Water Area (sq. miles) (Source: SF1)		0.00
% Water Area		0%

	2018 - 2022 ACS Estimates	Percent	MOE (±)
Population by Race			
Total	635	100%	457
Population Reporting One Race	602	95%	746
White	557	88%	457
Black	4	1%	38
American Indian	9	1%	29
Asian	1	0%	83
Pacific Islander	0	0%	13
Some Other Race	31	5%	126
Population Reporting Two or More Races	33	5%	55
Total Hispanic Population	161	25%	248
Total Non-Hispanic Population	473		
White Alone	437	69%	363
Black Alone	4	1%	38
American Indian Alone	9	1%	29
Non-Hispanic Asian Alone	1	0%	83
Pacific Islander Alone	0	0%	13
Other Race Alone	0	0%	13
Two or More Races Alone	23	4%	56
Population by Sex			
Male	236	37%	251
Female	398	63%	259
Population by Age			
Age 0-4	4	1%	41
Age 0-17	26	4%	64
Age 18+	608	96%	350
Age 65+	351	55%	225

Data Note: Detail may not sum to totals due to rounding. Hispanic population can be of any race.

N/A means not available. **Source:** U.S. Census Bureau, American Community Survey (ACS) 2018 - 2022

Location: User-specified polygonal location
 Ring (buffer): .25-miles radius
 Description:

	2018 - 2022 ACS Estimates	Percent	MOE (±)
Population 25+ by Educational Attainment			
Total	583	100%	435
Less than 9th Grade	6	1%	48
9th - 12th Grade, No Diploma	1	0%	37
High School Graduate	83	14%	163
Some College, No Degree	82	14%	89
Associate Degree	40	7%	135
Bachelor's Degree or more	371	64%	275
Population Age 5+ Years by Ability to Speak English			
Total	631	100%	451
Speak only English	551	87%	402
Non-English at Home ¹⁺²⁺³⁺⁴	80	13%	175
¹ Speak English "very well"	73	12%	128
² Speak English "well"	7	1%	90
³ Speak English "not well"	0	0%	45
⁴ Speak English "not at all"	0	0%	45
³⁺⁴ Speak English "less than well"	0	0%	64
²⁺³⁺⁴ Speak English "less than very well"	7	1%	110
Limited English Speaking Households*			
Total	4	100%	34
Speak Spanish	1	36%	16
Speak Other Indo-European Languages	0	11%	26
Speak Asian-Pacific Island Languages	0	0%	13
Speak Other Languages	2	53%	13
Households by Household Income			
Household Income Base	444	100%	293
< \$15,000	30	7%	59
\$15,000 - \$25,000	4	1%	28
\$25,000 - \$50,000	124	28%	228
\$50,000 - \$75,000	56	12%	88
\$75,000 +	231	52%	172
Occupied Housing Units by Tenure			
Total	444	100%	293
Owner Occupied	253	57%	222
Renter Occupied	192	43%	181
Employed Population Age 16+ Years			
Total	608	100%	438
In Labor Force	223	37%	185
Civilian Unemployed in Labor Force	12	6%	42
Not In Labor Force	385	63%	351

Data Note: Detail may not sum to totals due to rounding. Hispanic population can be of anyrace.

N/A means not available. **Source:** U.S. Census Bureau, American Community Survey (ACS)

*Households in which no one 14 and over speaks English "very well" or speaks English only.

Location: User-specified polygonal location
 Ring (buffer): .25-miles radius
 Description:

	2018 - 2022 ACS Estimates	Percent	MOE (±)
Population by Language Spoken at Home*			
Total (persons age 5 and above)	N/A	N/A	N/A
English	N/A	N/A	N/A
Spanish	N/A	N/A	N/A
French, Haitian, or Cajun	N/A	N/A	N/A
German or other West Germanic	N/A	N/A	N/A
Russian, Polish, or Other Slavic	N/A	N/A	N/A
Other Indo-European	N/A	N/A	N/A
Korean	N/A	N/A	N/A
Chinese (including Mandarin, Cantonese)	N/A	N/A	N/A
Vietnamese	N/A	N/A	N/A
Tagalog (including Filipino)	N/A	N/A	N/A
Other Asian and Pacific Island	N/A	N/A	N/A
Arabic	N/A	N/A	N/A
Other and Unspecified	N/A	N/A	N/A
Total Non-English	N/A	N/A	N/A

Data Note: Detail may not sum to totals due to rounding. Hispanic population can be of any race.
 N/A means not available. **Source:** U.S. Census Bureau, American Community Survey (ACS) 2018 - 2022.
 *Population by Language Spoken at Home is available at the census tract summary level and up.